

# German Sustainability Indicator for Species Diversity

- composition, aggregation and  
approaches for a visualisation -

**Roland Achtziger**

Interdisciplinary Environmental Research Center (IÖZ)  
Technical University of Freiberg

**Roland Zieschank**

Environmental Policy Research Center (FFU)  
Freie Universität Berlin

**Hermann Stickroth**

Consultant for Ecology, Augsburg



# R&D-Project „Sustainability indicator for nature conservation“

Federal Agency for  
Nature Conservation



Conservation agencies and  
institutions of the federal states

Associations, NGO's



German Sustainability Indicator for Species Diversity

BFS Conference, March 2005



# Main task

Indicator for the  
**state and quality of nature and landscape**

- as a consequence of  
**(non)sustainable land use**  
in main habitat types

- as a precondition for the  
conservation of  
**biodiversity**



German Sustainability Indicator for Species Diversity

BFS Conference, March 2005





# Background – National strategy of sustainability

- priorities, aims and measures
- 21 sustainability indicators
- 8 indicators concerning environment
- indicator for species diversity
- closes an existing gap



# Approach



**Highest level of aggregation:**  
nature and landscape  
in Germany

**1 Total  
Indicator**

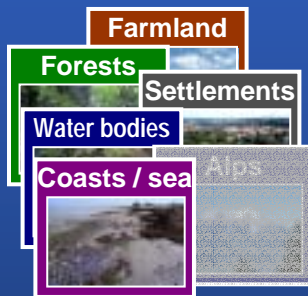

**Intermediate level  
of aggregation:**  
main habitat types

**5 Sub-  
Indicators**

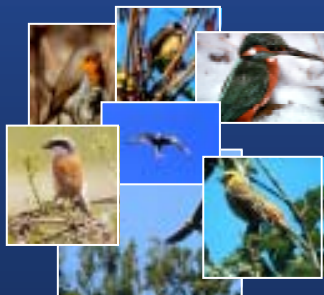

**Basic data:**  
Population size of  
indicator species

**51 Basic  
Indicators**



# Aggregation

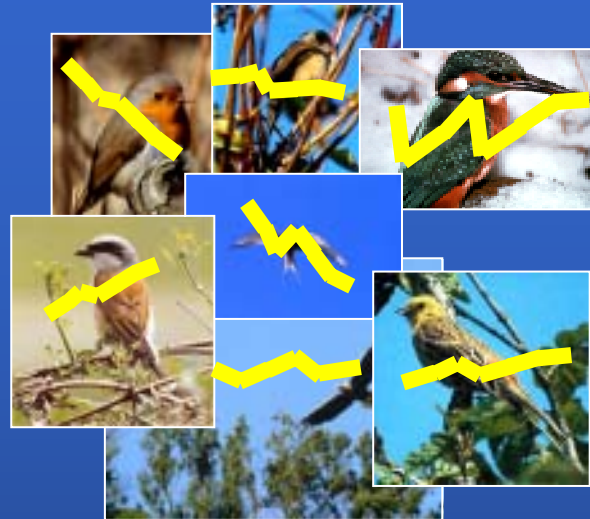

**Reference values** to compare the population sizes of different species



**Target values**



German Sustainability Indicator for Species Diversity

BFS Conference, March 2005



# Target values

- **Target value** of the population size in 2015  
(← 30 experts / Delphi-technique)

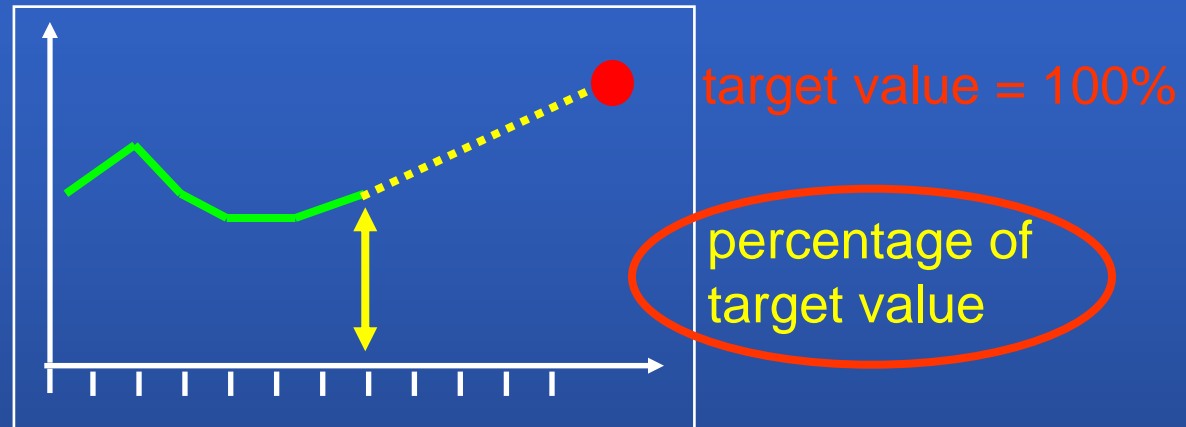

- = estimation of the population size that should be reached in 2015 under the **conditions** that
- guidelines of sustainable development and
  - existing nature conservation laws are put into action rapidly



# Total Sustainability Indicator for Species Diversity

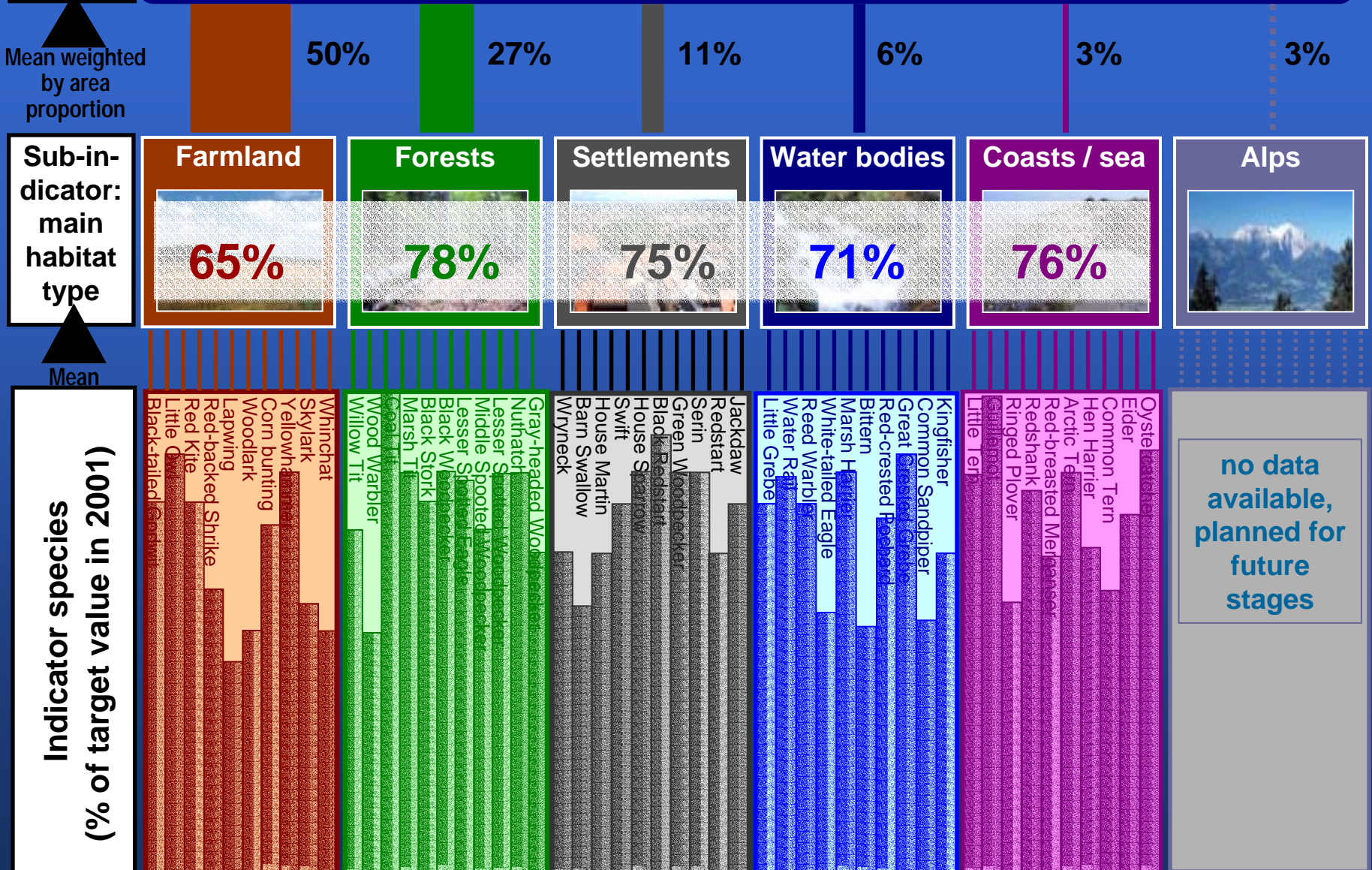

German Sustainability Indicator for Species Diversity

BFS Conference, March 2005



# Approaches for Visualisation and Presentation of the Indicator



German Sustainability Indicator for Species Diversity

BFS Conference, March 2005



# Information pyramid

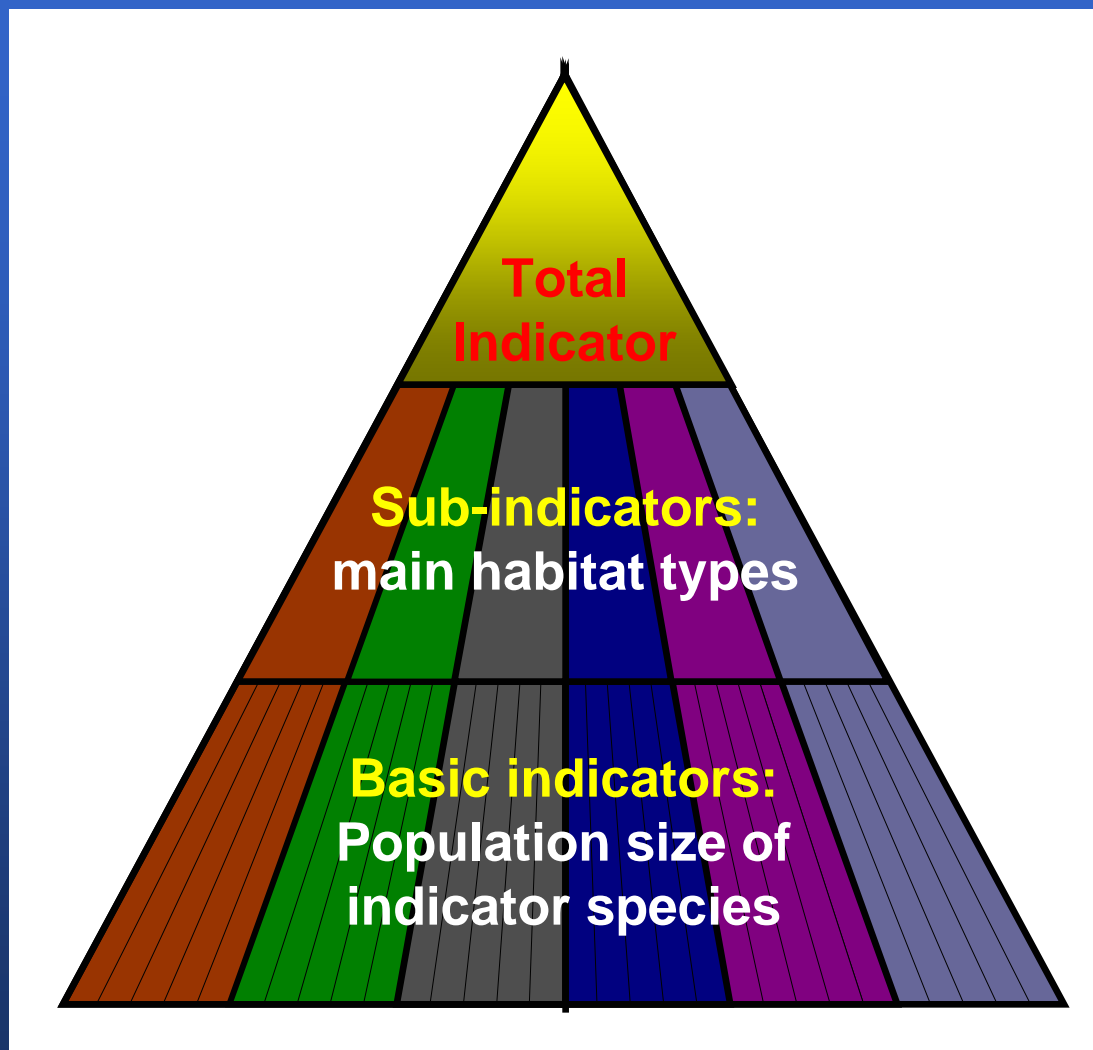
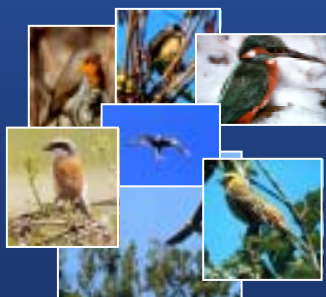
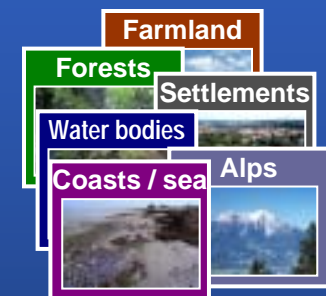

Policy  
Mass media  
General public

Sector policies  
Stakeholders  
Interested public

Science /  
research  
scientific  
institutions



German Sustainability Indicator for Species Diversity

BFS Conference, March 2005



# Approaches for Visualisation and Presentation of the Indicator

## Trends



- ☐ Sustainability strategy
- ☐ Sustainability Indicator
- ☐ Main habitat types
- ☐ Indicator species

**Indicator trends**

- ☑ **Total Indicator**
- ☐ Farmland
- ☐ Forests
- ☐ Settlements
- ☐ Water bodies
- ☐ Coast / Sea
- ☐ Alps
- ☐ Indicator species
- ☐ Contact
- ☐ Impressum



## Sustainability Indicator for Species Diversity - Trend -

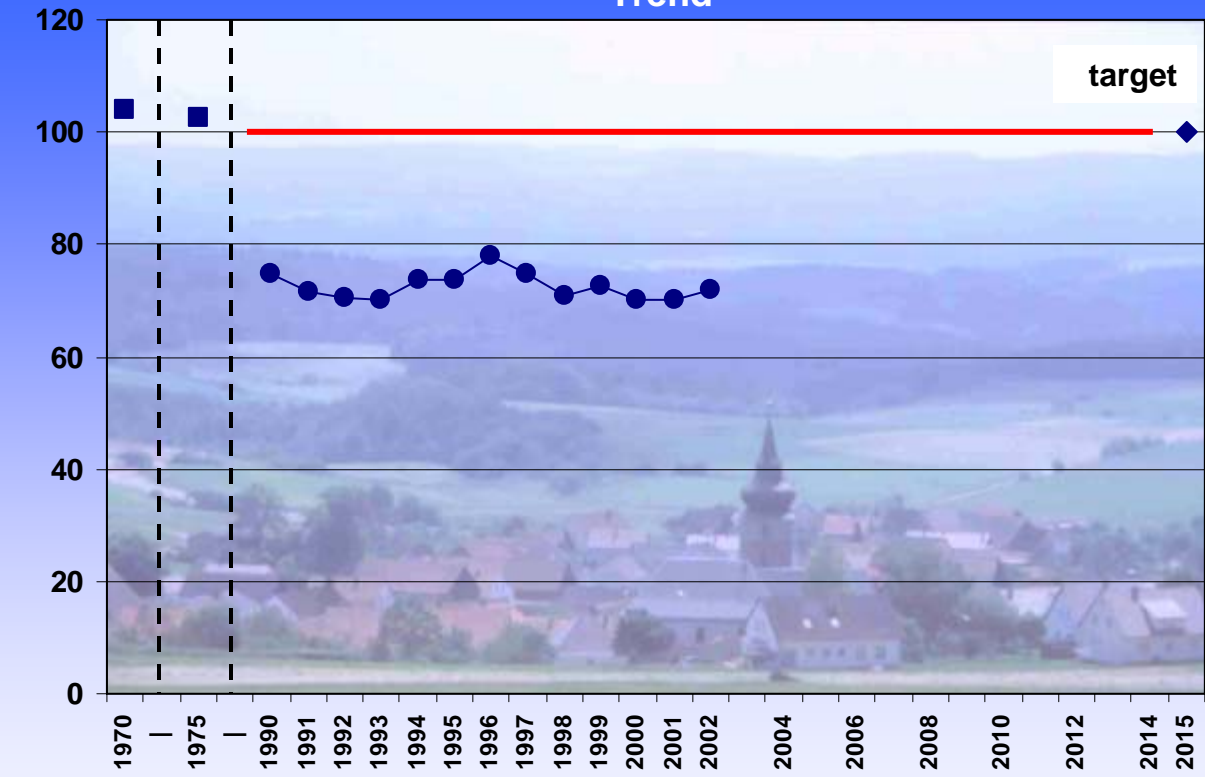

■ Historical Values     ◆ target value 2015  
u [Infos for interpretation](#)     ● If this trend continues, the aims presumably will not be achieved!



☐ Sustainability strategy

☐ Sustainability Indicator

☐ **Main habitat types**

☐ Indicator species

**Indicator trends**

☐ Total Indicator

☐ Farmland

☐ Forests

☐ Settlements

☐ Water bodies

☐ Coast / Sea

☐ Alps

☐ Indicator species

☐ Contact

☐ Impressum



## Main Habitat Types of Germany



Further Informations on main habitat types:

Description of **sub-indicators**

**Change of the indicator value**

**Species selection** and **Weighting**



German Sustainability Indicator for Species Diversity

BFS Conference, March 2005



☐ Sustainability strategy

☐ Sustainability Indicator

☐ Main habitat types

☐ Indicator species

### Indicator trends

☐ Total Indicator

☑ **Farmland**

☐ Forests

☐ Settlements

☐ Water bodies

☐ Coast / Sea

☐ Alps

☐ Indicator species

☐ Contact

☐ Impressum



## Sustainability Indicator for Species Diversity - Sub-indicator Farmland -

Index [%]

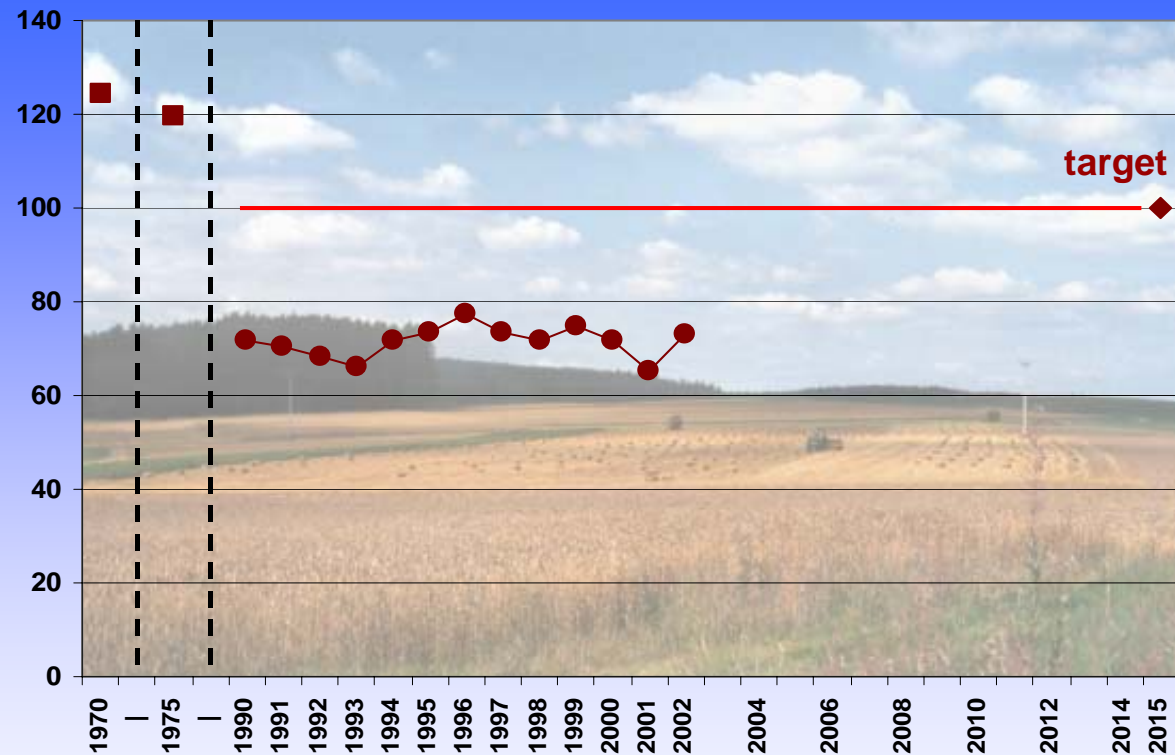

■ Historical Values    ◆ target value 2015

Infos for interpretation



If this trend continues, the aims presumably will not be achieved!



German Sustainability Indicator for Species Diversity

BFS Conference, March 2005



- ☐ Sustainability strategy
- ☐ Sustainability Indicator
- ☐ Main habitat types
- ☐ Indicator species
- Indicator trends**
- ☐ Total Indicator
- ☐ Farmland
- ☐ Forests
- ☐ Settlements
- ☐ Water bodies
- ☐ Coast / Sea
- ☐ Alps
- ☑ **Indicator species**
- ☐ Contact
- ☐ Impressum



## Sustainability Indicator for Species Diversity - Population trends of White tailed Eagle -

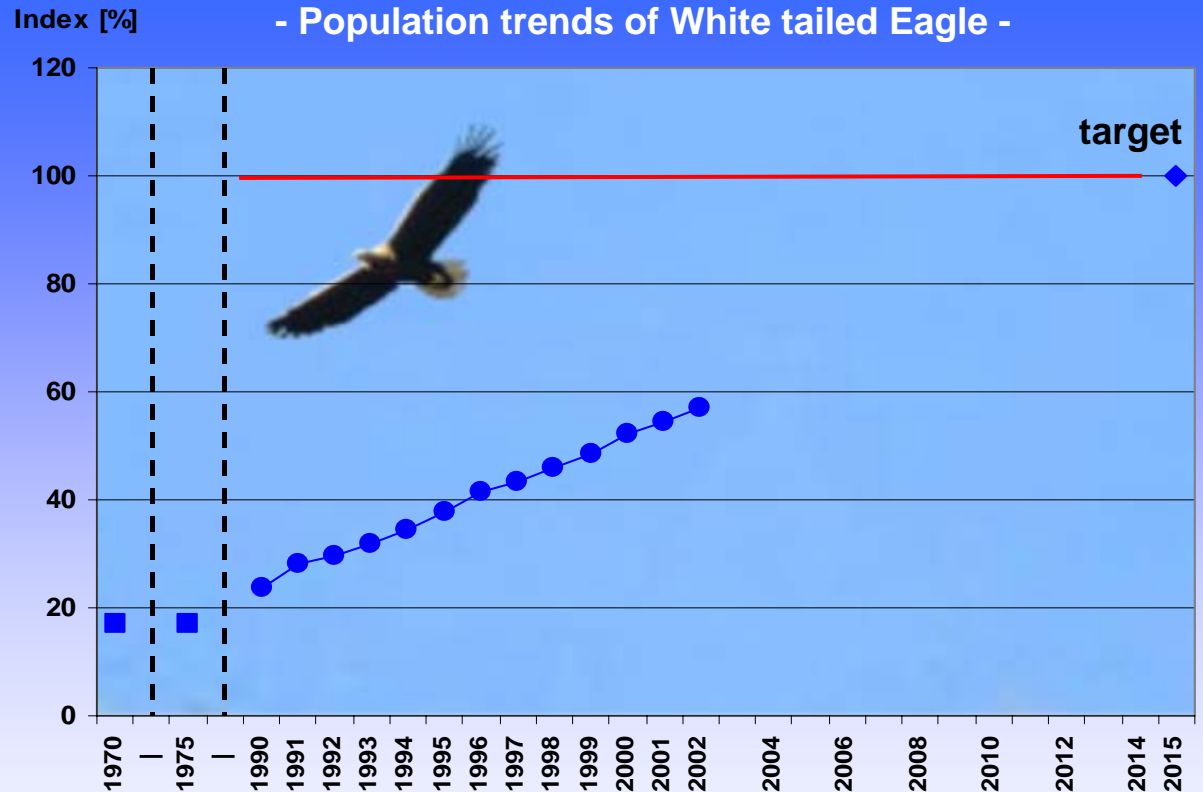

■ Historical Values    ◆ target value 2015

Infos for interpretation

● If this positive trend continues, the aims presumably will be achieved!

Populations of White-tailed eagle and its distribution increased continuously in the last years. It colonizes also in such regions with high populations in former times.

Characteristics of the white-tailed eagle



# R&D-Project „Sustainability indicator for nature conservation“



Project report available from:



Federal Agency for  
Nature Conservation  
<[www.bfn.de](http://www.bfn.de)>

➤ Dr. Ulrich Sukopp <[ulrich.sukopp@bfn.de](mailto:ulrich.sukopp@bfn.de)>



German Sustainability Indicator for Species Diversity

BFS Conference, March 2005



# Open questions for discussion

- Are visualisation and presentation comprehensible?
- Are more and different target groups/users necessary?
- Does the information have a chance for „political response“?

